THE Eagle 1957

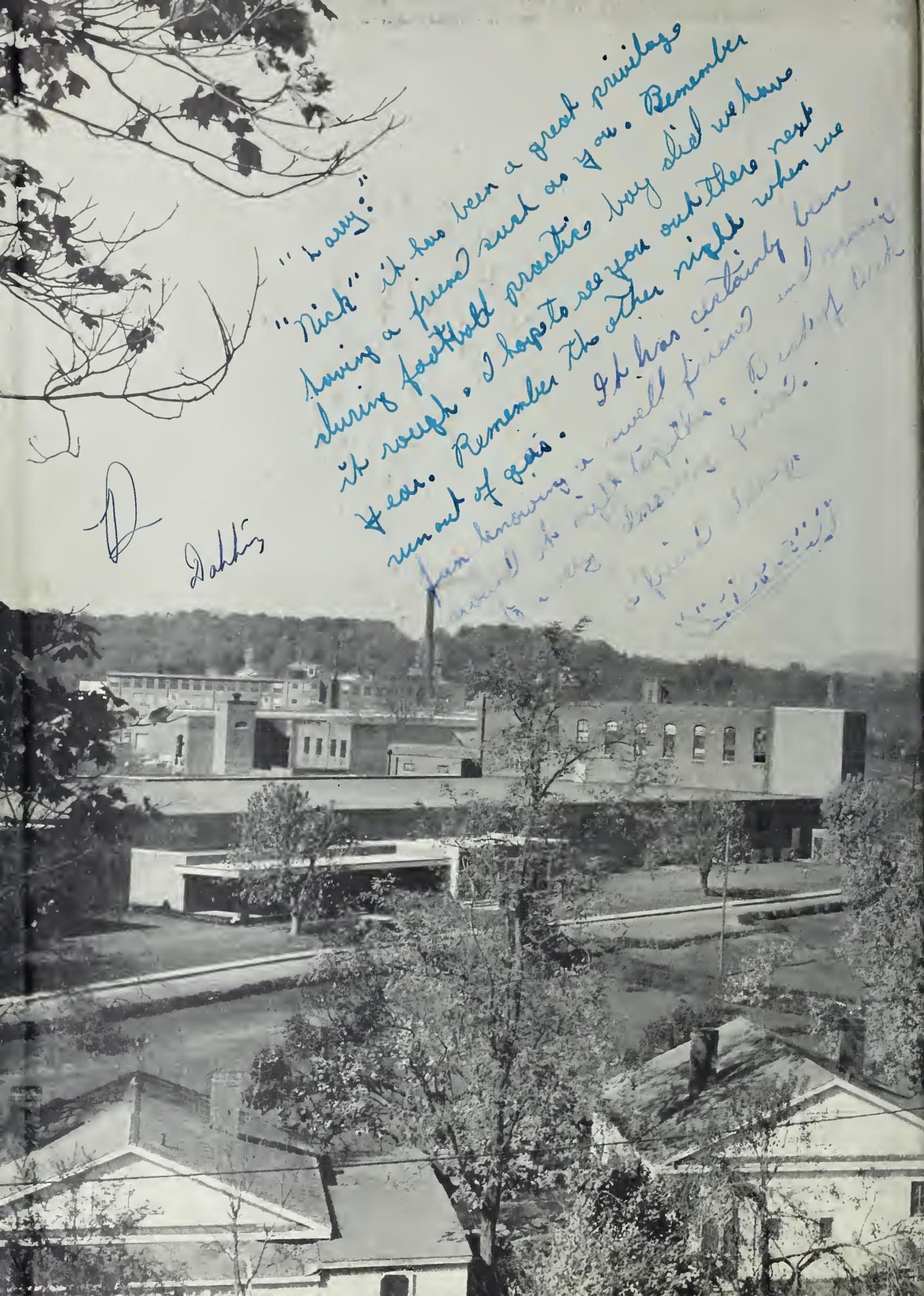

"Nick" it has been a great privilege
having a friend such as you. Remember
during football practice boy did we have
it rough. I hope to see you out there next
year. Remember the other night when we
ran out of gas. It has certainly been
[illegible]

Dahling

Dan's house

Larry,

(excuse me for writting on this page but I couldn't find a big enough space. I hope you didn't have it reserved for anyone.)

Just a reminder of the times we've had in Study Hall. I'll never forget the times you were suppose to be studying instead you were always talking to someone around you disturbing the rest of us.

Putting the joking aside I want to tell you I have enjoyed going to school with you.

You are a nice boy and one of the best friends. Always stay the way you are now (but don't talk as much Ha! Ha!) And I know you will get some where in life.

May God bless you and may your every dream come true.

A friend always,
Grace Clodinger

THE 1957 EAGLE

PUBLISHED BY
THE SENIOR CLASS
OF
CRAMERTON HIGH SCHOOL
Cramerton, North Carolina

We gratefully

Mrs. Elizabeth Rotan

We, the graduating class of 1957 take deep pride in dedicating this annual, THE EAGLE, to Mrs. Elizabeth Rotan.

One seldom finds the combination of a coach, teacher, and a true friend wrapped up in one to make such a wonderful individual. To let you know how much we appreciate your ever-present willingness to do something for others, your help, your advice and most of all you, Mrs. Rotan, we proudly dedicate this annual to you.

dedicate

We, the graduating class of Cramerton High School, dedicate this edition of our yearbook, THE EAGLE, to Mr. C.B. Huss.

It is with a deep feeling of pride that we do this. We hope that in this way we can show our appreciation to one who has done so much for us in the past. Not only has Mr. Huss helped us in our school activities but he has set an example for us to follow as we go through life. Mr. Huss has served as coach, teacher, and friend to all.

Mr. C.B. Huss

"Moto"
Bob
Anna
"Joe"

Administration

Love you dearly W. S. Haynie

Mr. W.S. Haynie
Principal

Shelia Sherer
Office Secretary

Me Too

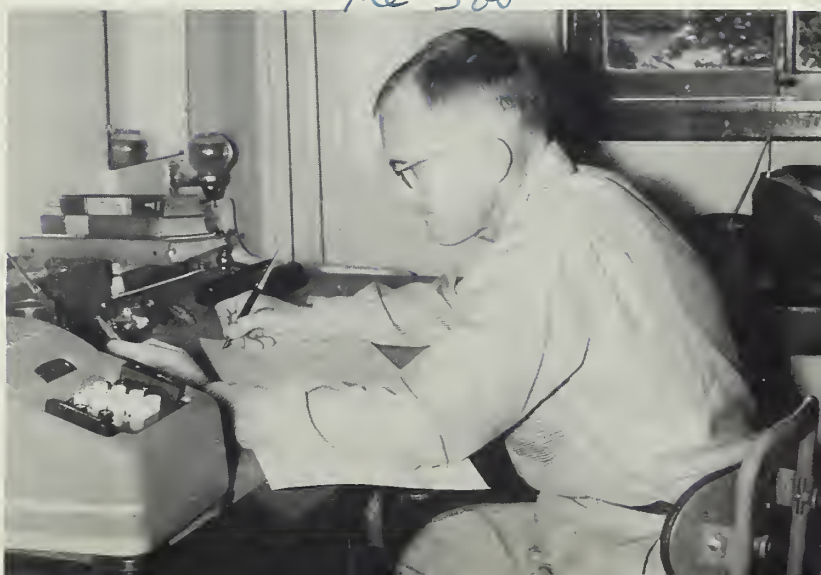

Mr. C.B. Huss
Coach
Science

Faculty

Larry,
I'm very proud of your improvement, in & out of class. You don't know how much it means to me. Keep up the good work. Good luck & God bless you always. Your personality & charm will be a tool designing for you.
Doris Shook

Miss Doris Shook
Coach
Social Studies

Larry,
You can't possibly realize how much your cooperation, your improvement in conduct, and your improvement in your attitude has meant to me and the class. It took me a long time to convince you of the difference it would make, but it was to the help of you, [illegible] made it, didn't we! Some day I'm expecting to walk by a door with the sign - "Mr. Nichols, Attorney-at-Law". You'll make a fine one. Welcome back any time. Best wishes,
Doris Cline

Miss Doris Cline
English
Library

Miss Mary Jo Rhyne
Home Economics

Larry - if you just keep on improving as much as you've improved this last month you'll be on top. I hope you stay there too. - Mary Jo Rhyne

Larry, I continue to ask good questions and you'll learn many things. The inquisitive mind is a pleasure teaching you. Keep up the good work and I wish you all luck in your endeavors.
W.S. Temple

Mr. W.S. Temple
Language
Math

Miss Carrie Hickman
Business
Education

Miss Frances Sisk
Music

Larry, I've missed you in my classes this year. Hope I'll be seeing you there next year.
Carrie Hickman

Snapshots

Larry,

It's really been fun knowing you and going to school with you these past few years. You're a real sweet kid and I think a lot of you. May you always be as sweet as you are today and you will really go far in life. Let us always be friends.

Love,
Nancy

SENIORS

Senior Class Officers

President..... Larry Summerlin
Vice President.....Nancy Laws
Secretary.....Carolyn Bishop
Treasurer.....Gail Bolick
Chaplain .....Joanne Rikard
Attendance Officer ..... Jimmy Hawkins

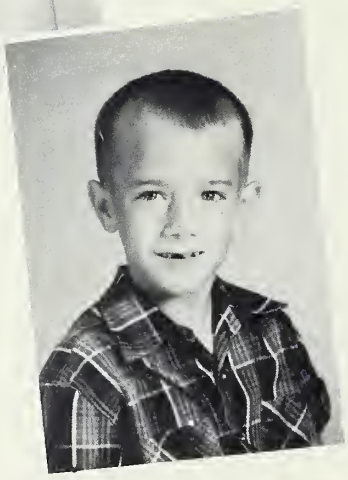

MASCOTS

Sandra Baker

Deva Reece

Seniors

JANICE GAIL BOLICK
"Gail"
Basketball 1,2,3,4; Cheerleader 1,2, 3; G.A.A. 1,2,3,4; Chorus 1; Class Officer, Secretary & Treasurer 2; Treasurer 3,4; Librarian 3,4; Beta Club 2,3,4; Student Council Treasurer 4; Annual Staff 4; Graduation Marshal 3.

CAROLYN SYBLE BISHOP
"Carolyn"
Chorus 1; Class Officer, Marshall 1; Secretary 4; G.A.A. 1,2,3; Secretary 3.

Best of everything to you if you don't go crazy before you finish school.
Dan

DANIEL RAY BRANDON
"Dan"
Football 1,2,3,4; Basketball 1,2,3,4; Class Officer, Vice President 1,3; President 2; Beta Club 2,3,4; Student Council 1,2,3,4; Treasurer 2, Vice President 3, President 4; Chief Graduation Marshall 3; Annual Staff Business Manager

HELEN BOONE
"Daniel"
Chorus 1; Cafeteria 1.

ALICE BLACKWELL BROWN
"Alice"
Basketball 1,2; Halloween Queen 3; G.A.A. Vice President 1; Class Officer, Secretary 1; Attendance Officer 2; Miss Cramerton 2.

Nicki,
Fear em up next year in football.
May the Lord bless you,

ANNA SUE FORD
"Susie"
Basketball 1,2,3,4; G.A.A. 1,2,3; Band 2,3,4; Drum Major 4; Glee Club 1,3; Library Club 2,3; Class Officer 2; Marshall; Beta Club 3,4; Secretary 4; Annual Staff 4.

Sary,
We all did you a lot and we hope you don't mind. You really isn't a Phyco just pick it off. Best of luck
Love,
Susie

WILLIAM LEO FOXX
"Leo"
Football 1,2,3,4; Basketball 1,2,3,4; Baseball 1,2; Track 3,4; Glee Club, President 3; Class Officer 1,2,3; President 1,3; Vice President 2; Student Council 1,2,3; Beta Club 3,4; Vice President 4; Annual Staff, Assistant, Business Manager 4; Old Eagles Club 3,4.

KENNETH R. GIBSON
"Ken"
Baseball 2; Football 3,4; Textile School 3.

Larry,
It has been a pleasure going to school with you all these years. We have played sports together & hope you will keep up the good work in sports next year. I hope you have the success you always wanted.
Always,
William "Nose"

JAMES RUSSELL HAWKINS
"Nose"
Football 4; Wrestling 2,3,4; Class Officer, Attendance Officer 4.

William "

WILLIAM PRESTON GUY JR.
"Dika"
Football 1,2,3,4; Basketball 1,2,3,4; Student Council 4; Annual Staff 4; Glee Club 3; Old Eagles Club 4.

Larry,
You old "goof ball" may you always have the best in life you certainly deserve it. I will never forget the times we have together. You are the coolest "cat" I know. A friend always,
"Sue"

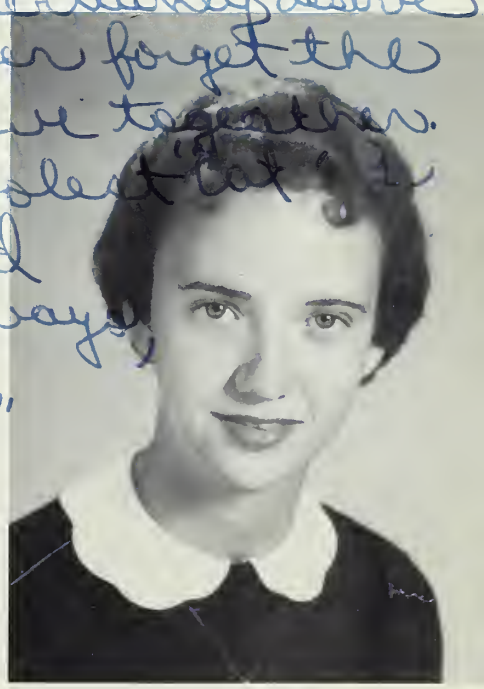

BILLIE SUE INGLE
"Sue"
Chorus 1; Library Club 3.

Larry,
It has been great knowing you. May you succeed in everything you do. Best of Luck:
A friend
"Phyl"

PHYLLIS DEANNA HOLLAND
"Phyl"
Basketball 1,2,3,4; Cheerleader 2,3,4; G.A.A. 1,2,3,4; Chorus 1; Class Officer, Attendance Officer 1; Librarian 2,3,4.

Good Luck
Ole' Man, may
you have the best
of everything,
Tub

JERRY ROSS JACKSON
"Tub"
Football 1,2,3,4; Baseball 1,2,3; Student Council 3; Annual Staff 4.

NANCY CAROLYN JACKSON
"N.J."
Basketball 1,2,4; G.A.A. 1,2,3,4; Chorus 1.

BOBBY LAMAR KING
"Killer King"
Wrestling 1,2,3,4; Football 2,4; Square Dance Team 1.

NANCY LORETTA LAWS
"Nancy"
G.A.A. 2; Class Officer, Vice President 4; Beta Club 2,3,4; Student Council, Corresponding Secretary 4; Graduation Marshall 3; Annual Staff 4.

ADA JANE LONG
"Jane"
Chorus 1; G.A.A. 2,3; Basketball 1,2; Cheerleader 1,3,4; Football Queen 4.

YVONNE LEE
"Sammy"
Chorus 1,3; Beta Club 2,3,4; Student Council 1; Weaver Staff 1,2; Library Club 3,4; Annual Staff 4.

Sammy,
Good luck in real
world Sammy — may your
always have the way last
Jane

Sammy
It's been a
of fun in Jr. H.
with you this year
hoping that you
next year here or
fun. A friend,
Jane

JUNE IRENE MORRIS
"Momer"
Basketball 2,4; G.A.A. 2,3,4; Student Council 4; Chorus 1.

Jane

SUE EULALIA McCLURE
"Sue"
Basketball 1; Beta Club 2,3,4; Treasurer 4; County Beta Club Treasurer 4; Chorus 1; Library Club 3,4; Class Officer, Chaplain 1; G.A.A. 1,2,3,4; Awards Officer.

VICKIE JOANNE RIKARD
"Joanne"
Chorus 1; Weaver Staff 1,2; Beta Club 2,3,4; Beta President 4; Glee Club 3; Library Club 2; Class Officer, Chaplain 2,3,4; Student Council 2,3; Recording Secretary 3; Graduation Marshall 3; Annual Staff, Editor 4.

SHELIA ANN SHERER
"Shelia"
Chorus 1,3; Beta Club 2,3,4; Office Secretary 3,4; Graduation Marshall 3.

Larry,
I hope you have the best of everything that life has to offer. I'll always remember our days in chemistry.
A friend,
Shelia

WILLIAM DAVID STARRETT
"Shorty"
Baseball 1; Basketball 1,2,3,4; Football 1,2,3,4; Track 3,4; Eagle Scout 1.

GLENDA LOVELACE STILES
"Glenda"
Square Dance Team 1; Basketball 1,2; G.A.A. 1,2,3; Secretary 1; Beta Club 2,3,4; Beta Secretary 3; Student Council 1; Class Secretary 3; Chorus 1.

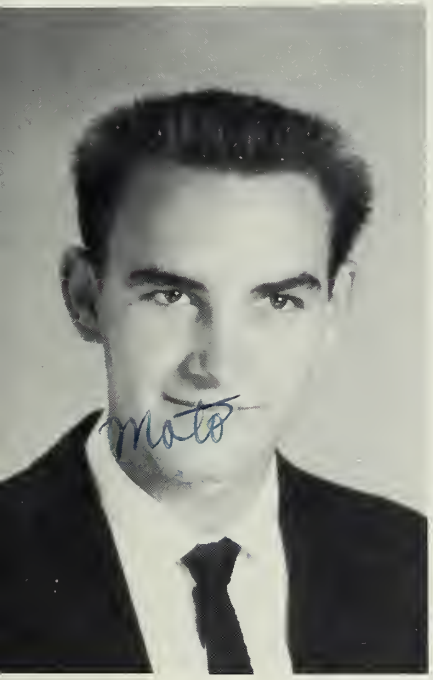

CHARLES WILLIAM WALLACE
"Tarzan"
Wrestling 1,2,3,4; Baseball 2; Track 3,4; Football 3,4.

LARRY RICHARD SUMMERLIN
"Moto"
Football 3; Wrestling 1,2; Eagle Scout 1; Class Officer, Secretary & Treasurer 1, President 4; Beta Club 2,3,4; Cafeteria 1,2,3.

Good luck to a friend
Charles Wallace

NANCY JANE WILLIAMS
"Nancy Jane"
Class Officer, President 1; G.A.A. 1,2,3,4; Vice President 3; Cheerleader 2,3,4; Basketball 1,2,3,4; Student Council 1,3,4; Recording Secretary 4; Graduation Marshall 3; Square Dance Team 1; Annual Staff, Assistant Editor 4.

Best of Everything
to you Larry
Nancy Jane

SENIOR

BEST ALL-ROUND
Joanne Rikard, Leo Foxx

MOST LIKELY TO SUCCEED
Nancy Williams, Dan Brandon

BEST LOOKING
Nancy Jackson, Bob King

BEST DRESSED
Gail Bolick, Jim Hawkins

HITS

QUIETEST
Helen Boone, Charles Wallace

BIGGEST FLIRTS
Phyllis Holland, Susie Ford
William Guy

MOST TALKATIVE
Nancy Laws, David Starrett

CUTEST
Carolyn Bishop, William Guy

SENIOR

LAZIEST
Sue Ingle, Charles Wallace

MOST POPULAR
Nancy Williams, Leo Foxx
Danny Brandon

MOST CO-OPERATIVE
Joanne Rikard, Leo Foxx

WITTIEST
Yvonne Lee, Jim Hawkins

HITS

MOST STUDIOUS
Shelia Sherer, Dan Brandon

FRIENDLIEST
Jane Long, Leo Foxx

MOST DIGNIFIED
Sue McClure, Dan Brandon

BEST ATHLETE
Gail Bolick, Leo Foxx

Last Will And Testament

Leo Foxx wills his amazing dexterity with the football to Charles Bland.

Larry Summerlin wills his ability to date eighth graders to the eighth graders.

Susie Ford wills her musical talent to Rachel Faries.

Carolyn Bishop wills her small figure to Inez Parton.

Danny Brandon wills his ability to get along with the teachers to Mac Adams.

Joanne Rikard wills her "nose" and sparkling personality to Jane Hurd.

Jimmy Hawkins wills his ability to study to Frank Gaffney.

David Starrett wills his ability to be "looked up to" to Russell Beason.

Gail Bolick wills her ability to Indian wrestle to Jerry Laney.

June Morris wills her ability to stay after school, especially in the senior homeroom, to Faye Hamilton.

Phyllis Holland wills her lively spirit and fast typing speed to Betty Ann Cook.

Charles Wallace wills his charming ways with the girls and love for "nanny goats" to Charles Broadway.

Yvonne Lee wills her love for the drama to Marjorie Jory.

Jerry Jackson wills his pegged trousers and flat top to Jedon Human.

Jane Long wills her ability to understand chemistry to Dillard Eller.

Sue Ingle wills her swaying walk to Janice Pittman.

Sue McClure wills her superlative "Most Dignified" and her boyfriends to Rose Moten.

William Guy wills his dynamic muscles and "cuteness" to George Reece.

Nancy Williams wills her creative talent to Betty Brasch.

Glenda Stiles wills her ability to fix "home cooked meals" to Grace Broadway.

Bobby King wills his ability to prop his feet on his desk at any time to Rhett Cozart.

Nancy Laws wills her ability to keep secrets to Larry Nichols.

Shelia Sherer wills her position as chief "dinner bell ringer" to Gail Kelley.

Helen Boone wills her natural wit and "corny" remarks to Martha Poindexter.

Alice Brown wills her winning personality to Evelyn Treadway.

Kenneth Gibson wills his deep bass voice to Jim Martin.

Nancy Jackson wills her natural blonde hair to Brenda Sherer.

Testator: Yvonne Lee

Scenes Around C.H.S.

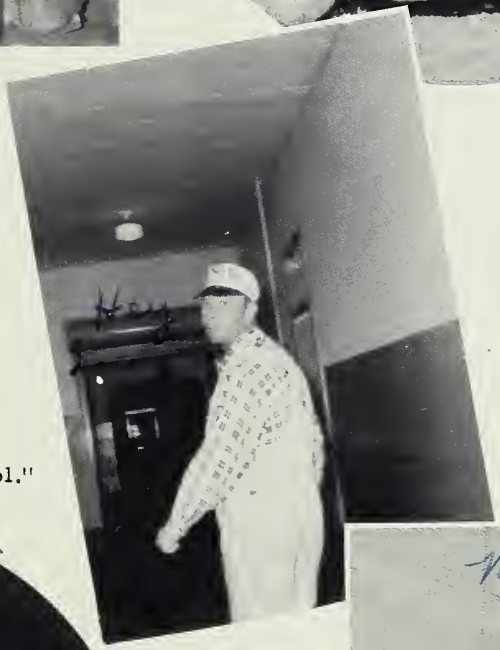

"And they painted the school."

Pictures Of The Class Of 1957 Ten Years Hence

Larry Summerlin is replacing Fred Kirby. Nancy Laws, his program sponsor, admits that she is Larry's biggest little buckaroo fan. Gail Bolick, whom I saw doing hand springs on a rail and at the same time eating a bowl of Wheaties, is now athletic director at Duke University. Sue Ingle is the president of a company which devotes all its time to making bottles of a hair grower. The company motto is "Watch Those Scalps Tingle When You Use the Products by Sue Ingle."

Since Elvis Pressley has shaved his sideburns, Bobby King is occupying the throne, and his new record release is "I'd Rather Drag with a Hag with a Shape Like a Bag Than Dance with a Dolly with a Nose Like....." Joanne Rikard's new organization in Texas is gaining fame. She owns a ranch along with her husband, Leo Foxx, where she's picking cotton and plucking chickens at the same time. The Cotton Picking Chicken Plucker Company will soon offer shares in the business. Susie Ford is chief soloist at the Dogwood Room. Once while rehearsing on a train, she broke all the plates and glasses when she struck a high C note. Jane Long is a social manager in a well-known African town. She is so well liked that many cannibal chiefs have asked her out for dinner. Yvonne Lee is now a famous dance instructor, and has gone to Alaska to teach the Eskimos how to hula in ten easy lessons.

June Morris, who is heralded as a second Grace Kelly, has just been married to his Highness, Prince Marcell. They plan on a lot of little heirs for the throne of Belgium. David Starrett, who never stopped growing, is a professional basketball player. He remarked that it's okay, but the overhead lights sometimes foul up his shots in the gym. Sue McClure and Carolyn Bishop are rodeo stars; they fly jets on the sideline.

William Guy recently swam the English Channel in 2 hours 16 minutes. He says now he wants to swim around Japan, "just for kicks." Charles Wallace is now coaching the Eagle team and doing fine. I hear Oklahoma has challenged us, but Charles wants to take on the tough ones first. Glenda Stiles owns a toddler shop; she designs baby clothes for a New York concern.

Nancy Williams is called the greatest thing since Rembrandt. She paints billboards for Muriel Cigars. Nancy Jackson has gone in for wild animal training. She was currently going about the world with her act of several dangerous animals. She has them eating out of the palm of her hand. Shelia Sherer is now an oil well tycoon. She accidentally discovered oil when she fell in a gopher hole in Texas.

Danny Brandon is a professor at Yale where he teaches advanced calculus. He really was just a student but showed such remarkable intellect, the Dean put him in place of his professor. Phyllis Holland is the chief hole puncher in a doughnut factory. Phil is right when she states that it isn't easy to get far in this holey business. Kenneth Gibson is the big name in sports. He had recently won the World's Heavy Weight Title. The loser hasn't found all his teeth yet.

Jerry Jackson is a sports car enthusiast: He is also owner of a company which makes Specially-Built Hot Rod Mufflers. Jimmy Hawkins has taken over Spike Jones' band. He felt that the band needed a little pepping up, so he's added Helen Boone, "The scoo coopie doop" gal who has sung such hits as "I Felt I was Losing You When You Didn't Answer My Letter 20 Years Ago."

I ran eagerly to see the next scene but it was getting cloudy again and my head was beginning to hurt.

A snap sounded and I woke abruptly only to see my true surroundings.

Class Prophet: Yvonne Lee

UNDERCLASSMEN

Best of luck to a senior boy I have enjoyed going to school with you. Good luck! A friend, Jean

Larry, I want to wish you the best life has to offer. Lots of luck to you in the future. A friend, Joe

Junior Class Officers

President ..... Danny Hudson
Vice President ..... Jo Ann Eaker
Treasurer ..... Gail Kelley
Secretary ..... Betty Ann Cook
Chaplain ..... Rachel Faries
Attendance Officer ..... Sue Eppley

Larry, I have enjoyed going to school with you all these years and I hope I will see you next year. I will always remember you as a friend. Good luck, Betty Ann

Mac Adams
Russell Beason
Charles Bland
Charles Broadway

Linda Brown
Wayne Byers
Gloria Carter
Jean Carter

Betty Ann Cook
Rhett Cozart
Jo Ann Eaker
Dillard Eller

Billy Ensley
Sue Eppley
Rachel Faries
Jo Ann Fletcher

Robert Grant
Faye Hamilton
Dan Hudson

Juniors

Flora Hudspeth
Juanita Huggins
Jedon Human
Jane Hurd

Gail Kelley
Jerry Laney
Rebecca Morton
Larry Nichols

Linda Parker
Inez Parton
Janice Pittman
Martha Poindexter

Beverly Pope
Dean Price
Lynda Reece
Theresa Robertson

Evelyn Treadway
Ann Van Pelt
Carroll Willis

Juniors

Sophomore Class Officers

President .....Frankie Gaffney
Vice President.....Brenda Sherer
Secretary & Treasurer.....Betty Brasch
Chaplain .....Gaye Camp
Attendance Officer.....Paul Wallace

Larry,
Best of
luck in everything
you do. May you
always have the success
that life has to offer —
A friend always,
Kelly

Betty Brasch
"Jimmy Brendle"
Grace Broadway
Clonninger

Sophomores

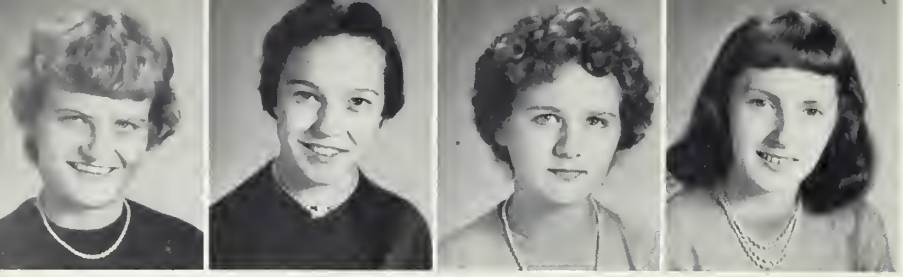

Patsy Bunn
Gaye Camp
Sue Cash
Carol Cherry

Dennis Cornwell
Janet Deaton
Martha Deaton
Buddy Eckard

Tommy Ensley
Frankie Gaffney
Linda Harris
Fred Holt

Maxine Huckaby
Mary Lee Jackson
Marjorie Jory
Eston Martin

Jim Martin
Cordelia Moore
Dean Moore
Rose Moten

Sophomores

Bobby Padgett
Wayne Patterson
Janice Quick
Kay Rabb

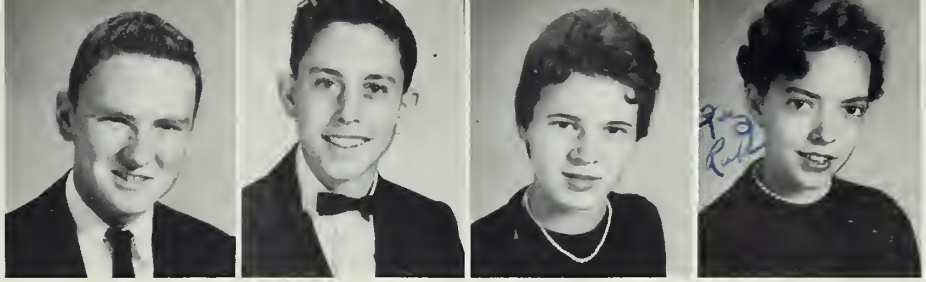

George

George Reece Jr.
Brenda Reece
Pat Richards
Susan Rigler

Larry, I wish you all the luck in the world. May your future be a very bright one. A friend, Pat Rabb

Carolyn

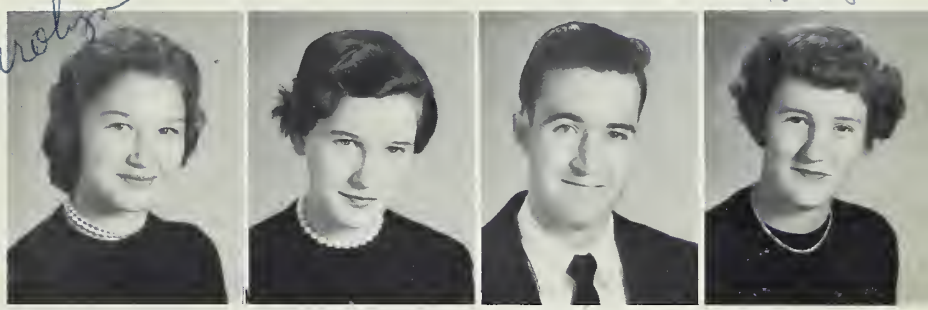

Carolyn Seay
Brenda Sherer
Jack Smith
Betty Sorrells

Betty

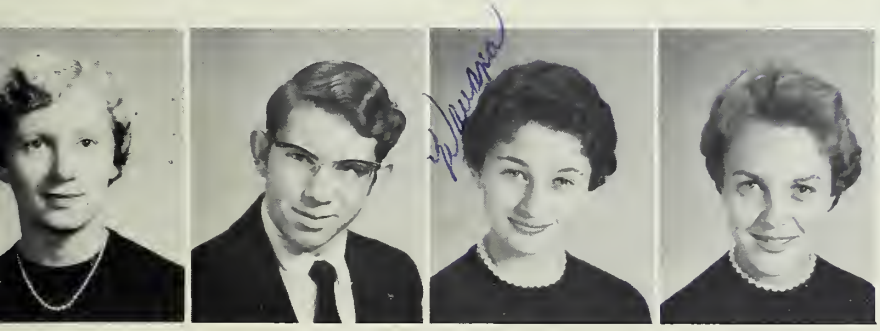

Polly

Mary Stowe
Roy Thomas
~~Wawana Turner~~
Polly Vaughn

Kay

~~Kay Wallace~~
Paul Wallace
Esther Williams
Rachel Willis

Larry,
I wish you all the luck and success in the world.
Kay

Sophomores

Freshman Officers

Miss Rhyne's Home Room

Dickie Lowe .....President
John Brasch.....Vice President
Bob Bolick .....Chaplain
Jerry Bryant .....Attendance Officer
Saundra Eppley.....Secretary
Mancy Holland.....Treasurer
Sue Broadway ..... Attendance Officer

Miss Shook's Home Room

Ray Phillips..... President
Gene Oates.....Vice President
Sharon Pope..... Secretary
Pat Moore.....Treasurer
Shelia McDonald..... Chaplain
Judy Walker..... Attendance Officer

Best of luck and happiness to a swell guy a friend Tommy

Tommy Ballentine
Joyce Beason
Bobby Bolick

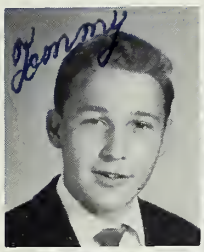

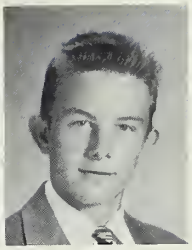

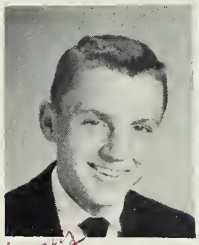

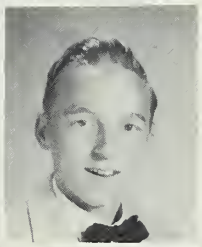

Johnny Brasch
Sue Broadway
Asbury Brown

Johnny

Jerry Bryant
Lewis Bryson
Elaine Crowe

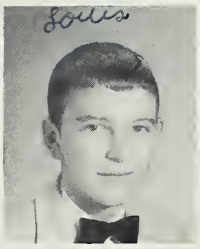

Best of luck
to you
Louie.

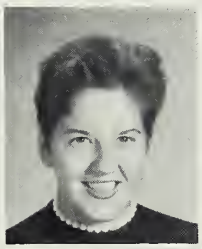
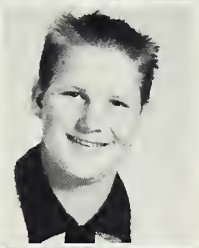

Saundra Eppley
Eunice Faries
Wayne Garrison

Joyce Grant
Mendel Grant
Carolyn Guy

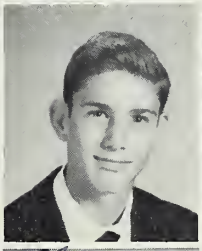

Best of Luck
Carolyn

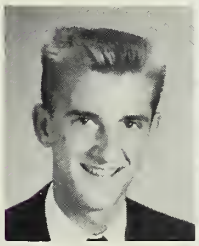
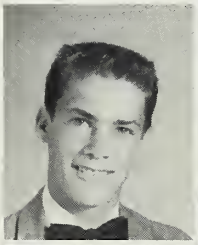

Danny Hargett
Lynn Holcomb
Mancy Holland

Best of luck
to you and whoever
your dream may
be.
A friend
Mancy

Best wishes and good
luck to a friend
Steve

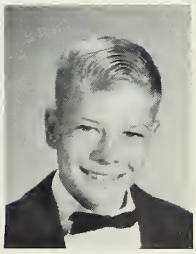

Shirley Jackson
Judy Langley
Steve Long

Freshmen

Dickie Lowe
Norman Lowrance
Shelia McDonald

Patricia Moore
Judy Nichols
Gene Oates

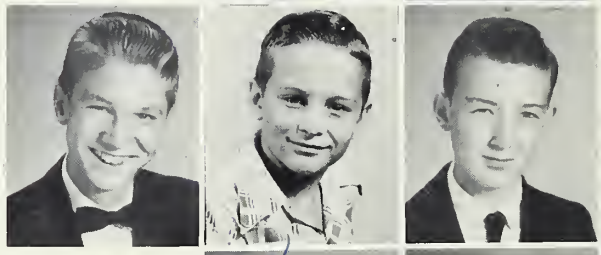

Jerry Parton
Gary Phillips
Ray Phillips

Sharon Pope
Nancy Reece
Susan Reese

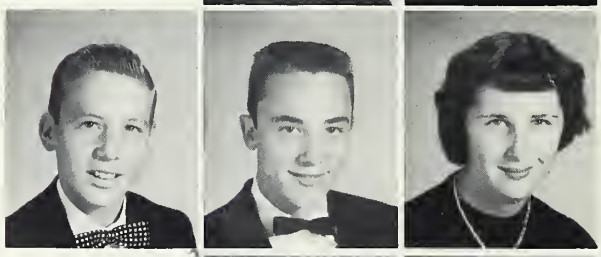

Larry Rikard
Wayne Smith
Maxine Starrett

Helen Stevenson
Martha Thomas
Brenda Van Dyke

Ronald Vaughn
Judy Walker
Carolyn Wright

Freshmen

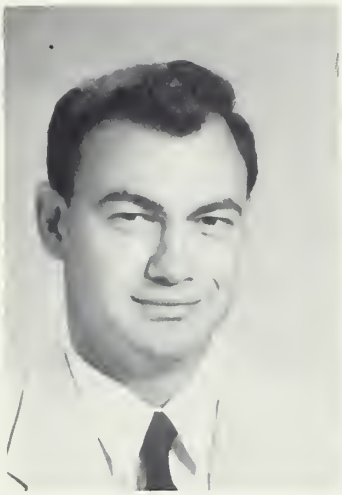

Mr. Bumgardner

Eighth Grade

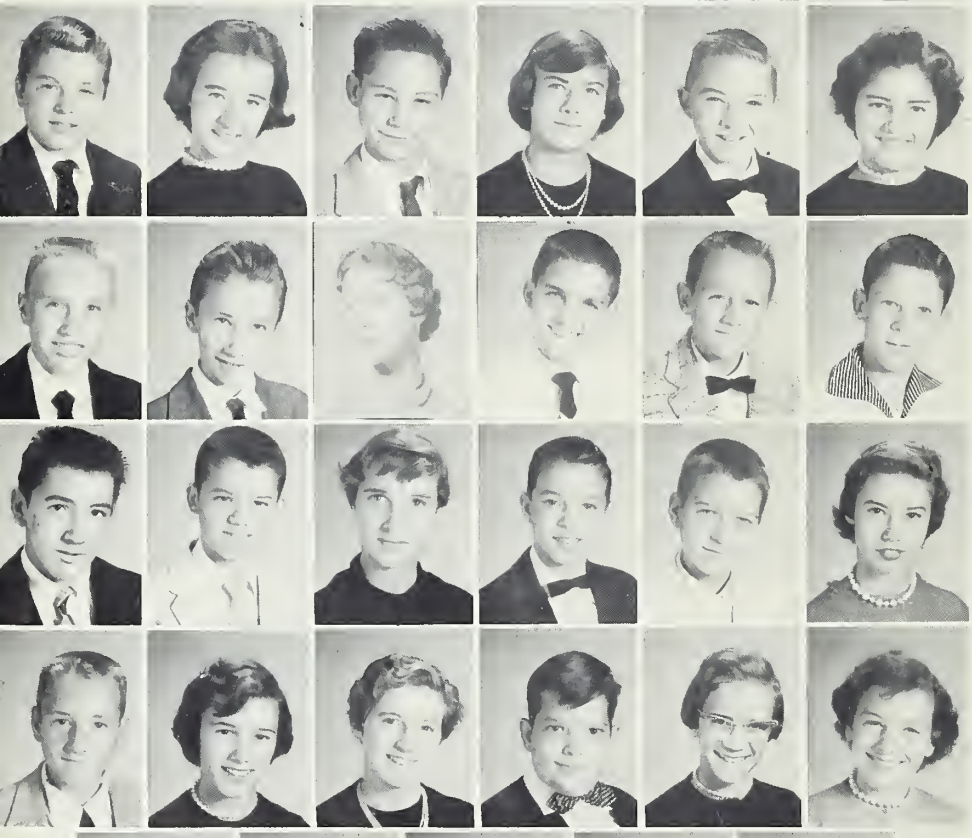

Mrs. Underwood

ACTIVITIES

Working On Yearbook

Yearbook Staff

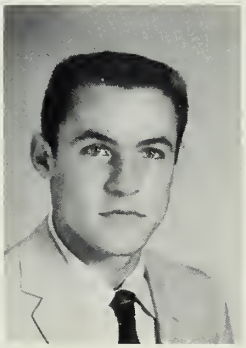

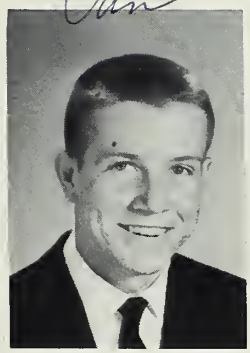

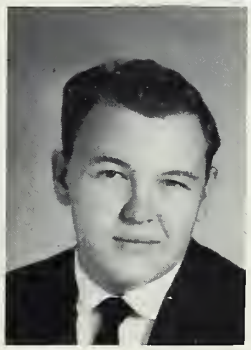

Editor
Joanne Rikard

Assistant Editor
Nancy Williams

Assistant Business Manager
Leo Foxx

Business Manager
Dan Brandon

Jerry Jackson
Nancy Laws
William Guy
Susie Ford
Yvonne Lee
Gail Bolick

Miss Hickman
Sponsor

Student Council

Mr. Temple
Sponsor

William Guy

June Morris

Danny Brandon
President

Billy Ensley

Rhett Cozart
Vice-President

Jerry Laney

Nancy Williams
Recording Secretary

Mary Stowe

Jimmy Martin

Nancy Laws
Corresponding Secretary

Saundra Eppley

Gail Bolick
Treasurer

Judy Nichols

Joanne Rikard
President

Nancy Jane Williams

Danny Brandon

Gail Bolick

Leo Foxx
Vice President

Yvonne Lee

Larry Summerlin

Nancy Laws

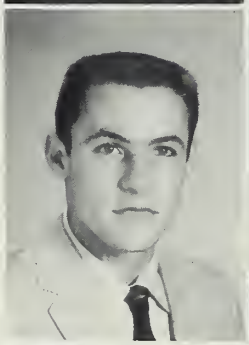

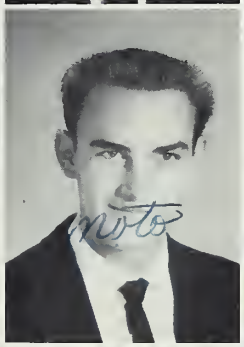

Susie Ford
Secretary

Shelia Sherer

Glenda Stiles

Rhett Cozart

Sue McClure
Treasurer

Rachel Faries
Chaplain

Inez Parton

Betty Ann Cook

Miss Shook
Sponsor

Beta Club

Lots of luck to a swell boy & hope you get all the happiness that the world has to offer.
Patricia Moore

Cramerton School Band

Mr. Dan Ramsey
Director

Susie And Her Saxophone

Chorus

Miss Sisk, Director

Rhett sang before he talked.

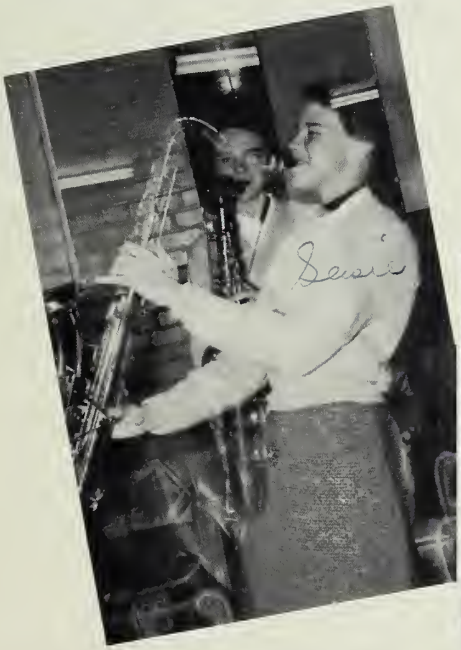

Oops-Forgot to Roll!

Quiet! Study!

Library Club

Miss Cline
Librarian

Junior Marshals

Nancy Jane Williams, Joanne Rikard, Shelia Sherer, Gail Bolick, Glenda Stiles.
Chief Marshalls: Danny Brandon and Nancy Laws.

The Junior-Senior

Only a Junior and Jim was the life of the party.
You should have seen that "cat" go!

Caught you!

Bicycle built for three.

We give up. You name it!

"Just Freshmen"

Ain't misbehavin'.

Lovers

ATHLETICS

Football Players

Mr. C.B. Huss
Coach

Mr. J.J. Bumgardner
Assistant Coach

Mac Adams
Charles Bland
Bobby Bolick
Danny Brandon
Johnny Brasch
Jimmy Brendle
Lewis Bryson
Dennis Cornwell
Rhett Cozart
Buddy Eckard
Tommy Ensley
Leo Foxx
Frank Gaffney
Kenneth Gibson
Mendel Grant
William Guy
Danny Hargett
Jimmy Hawkins
Lynn Holcombe

Danny Hudson
Jerry Jackson
Bobby King
Jerry Laney – not pictured
Steve Long
Norman Lowrance
Jimmy Martin
Eston Martin
Larry Nichols
Gene Oates
Bobby Padgett
Jerry Parton
George Reece
David Starrett
Charles Wallace
Paul Wallace
Wayne Smith
Fred Holt
Wayne Patterson

Jimmy Hawkins

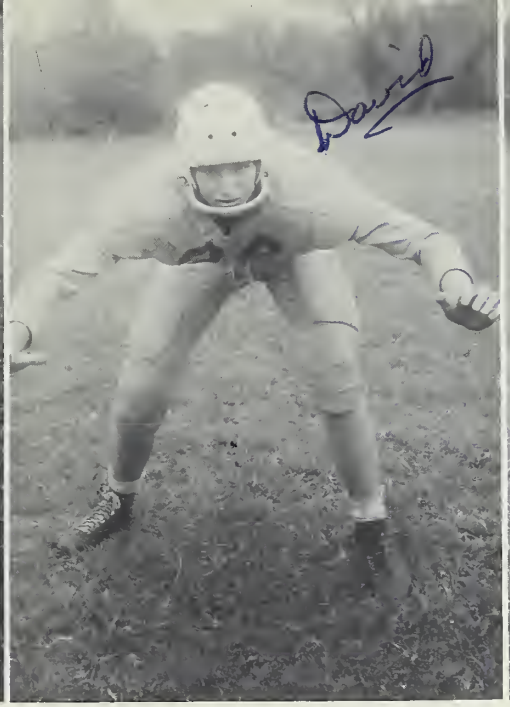

David Starrett

Jerry Jackson

Nichols
You are quite a card and I
have had lots of fun with you.
I would like to tell you how much
your friendship has meant to me and to
wish you all the luck in the world
Bob

Bobby King

Leo Foxx

Danny Brandon

William Guy

Kenneth Gibson

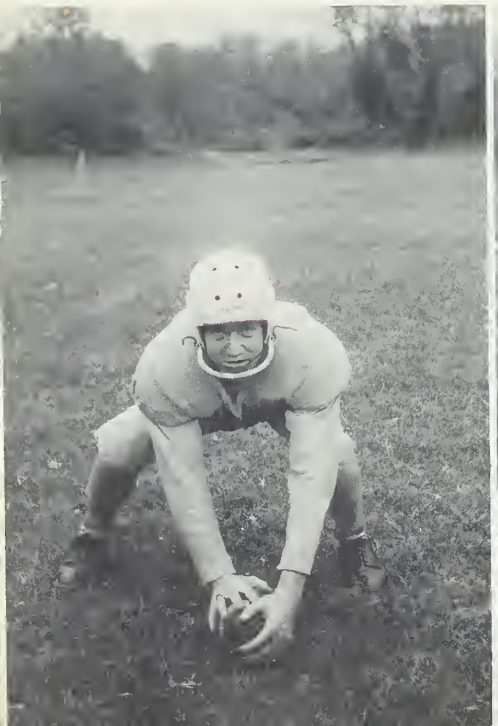

Jerry Laney, George Reece, Billy Ensley, William Guy, Jimmy Martin, Leo Foxx, Fred Holt, ~~Buddy Eckard,~~ Rhett Cozart, Larry Nichols, Charles Bland, David Starrett, Frankie Gaffney, Danny Brandon, Wayne Patterson.
Coach: Mr. C.B. Huss

Boys' Basketball Team

"B" Team

Wayne Smith
Louis Bryson
Tommy Ballentine
Paul Wallace
Dennis Cornwell
Norman Lowrance
Mendel Grant
Bobby Bolick
Jimmy Brendle
Ronnie Vaughn
Tommy Ensley
Gene Oates
Johnny Brasch
Coach: Mr. J.J. Bumgardner

"Psyco",

you are a very good boy + pal. I have enjoyed playing on the football + basketball teams with you. Don't let too many 8th graders get into your eyes. Work hard next year in sports and grades. Good luck.

A friend + Pal

Dawg

Boys' Basketball

Danny Brandon

"Nick"
- When you become a big time referee I'll be there to cheer you on. Best of luck to a good old boy. "Goose"

~~Jimmy~~ Martin

How Does He Do It?

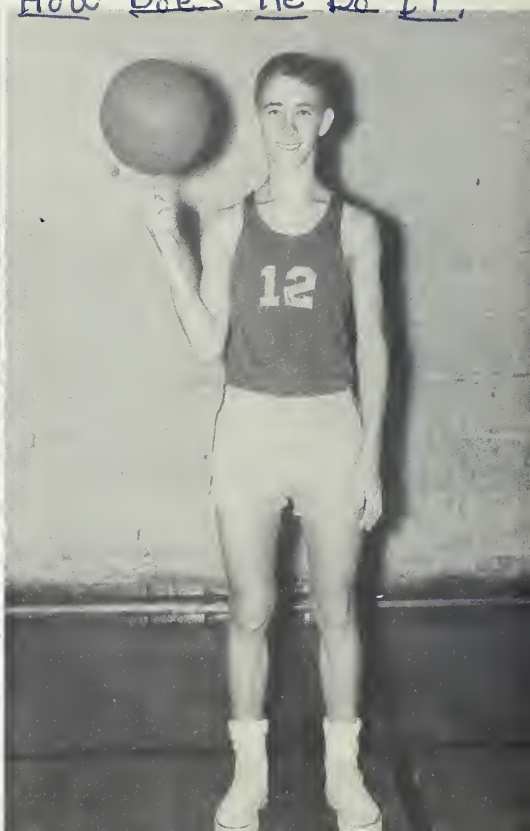

Rhett Cozart

Psyco,

I have known you ever since I was 5 years old and I have enjoyed those eleven years. I hope you get your every wish. Good luck next year.

Rhett

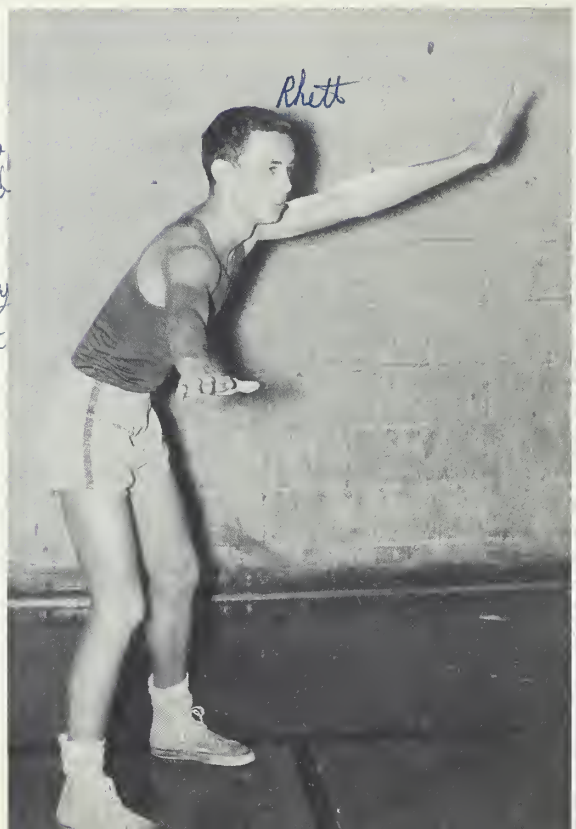

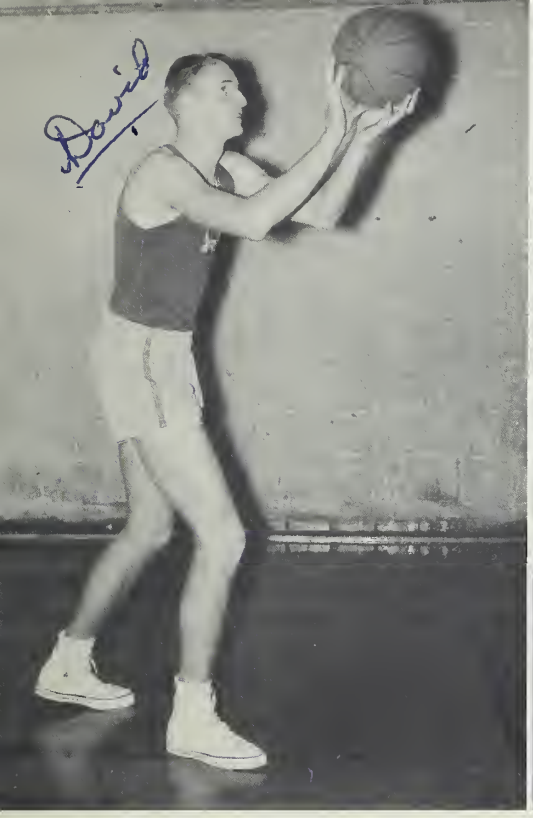

David Starrett

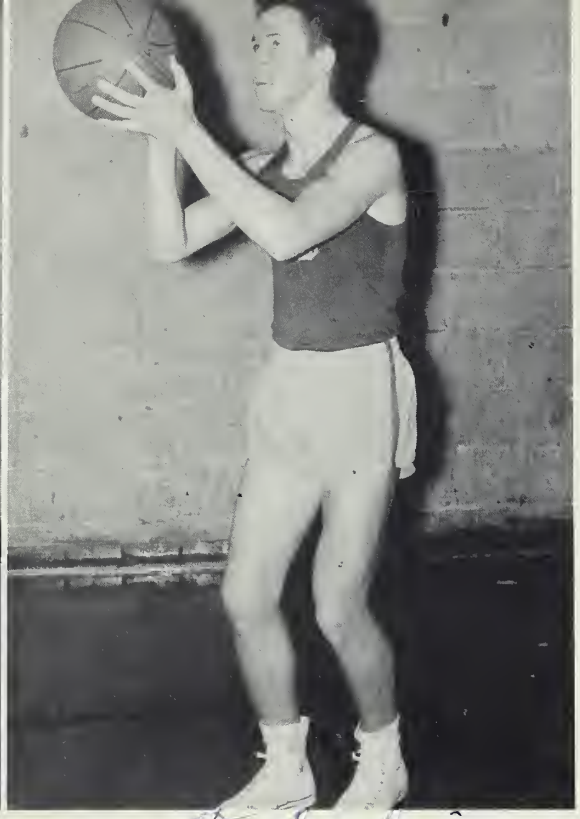

Frankie Gaffney

William Guy

Leo Foxx

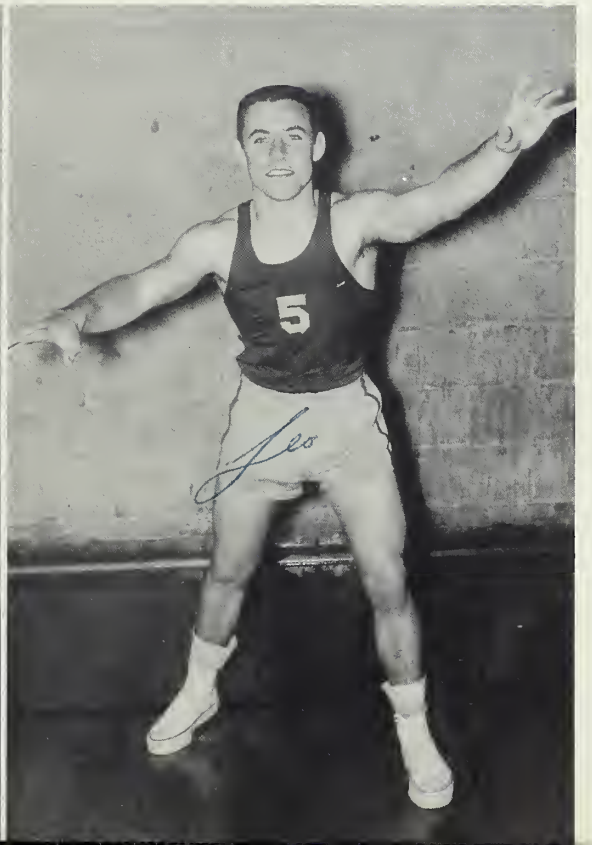

Evelyn Treadway, Maxine Starrett, June Morris, Inez Parton, Sue Eppley, Gail Bolick, Phyllis Holland, Susie Ford, Betty Sorrells, Gail Kelley, Nancy Williams, Jane Hurd.
Coach: Miss Doris Shook

Girls' Basketball Team

"B" Team

Kay Rabb, Joyce Beason, Patricia Moore, Carolyn Wright, Sharon Pope, Shelia McDonald, Rachel Willis, Susan Reece, Carol Cherry, Mancy Holland, Janet Deaton, Gaye Camp, Linda Harris, Saundra Eppley, Judy Langley, Eunice Farris, Helen Stevens, Susan Rigler, Judy Nichols, Lynda Reece.
Coach: Miss Doris Shook

Susie Ford

Gail Bolick

Phyllis Holland

Larry,

May all good things in life come your way - you deserve it - - Study hard and I'm sure you'll succeed.

Be good and Good luck

May God Bless you

a friend always

Gail Bolick

Gail Kelley

Nancy Williams

Inez Parton

Coaches

Mr. Jack Huss, Mr. Price Beatty,
Miss Doris Shook, Mr. Joe Bumgardner.

Cheerleaders

Betty Brasch, Evelyn Treadway, Jane Long, Sharon Pope,
Gail Bolick, Nancy Williams, Phyllis Holland, Lynda Reece.

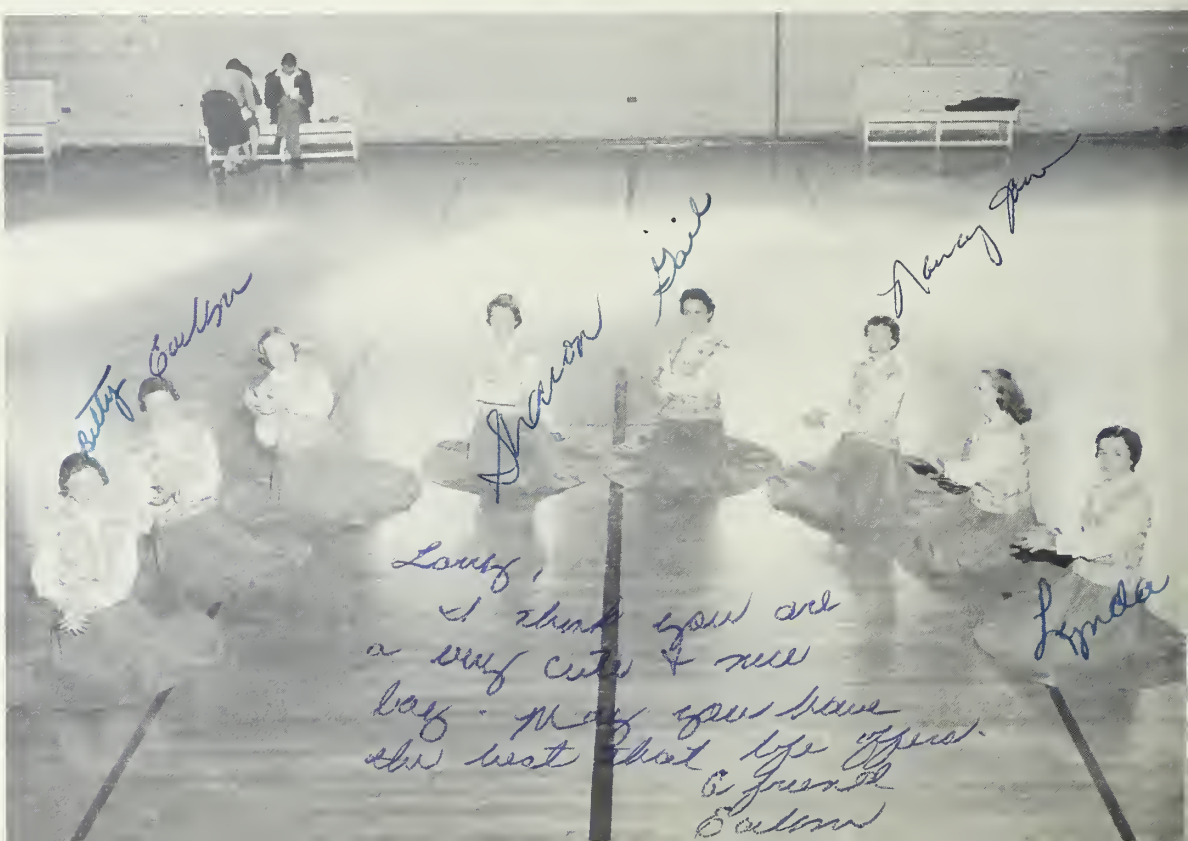

In the library!

Entertaining the Senior Class of '56

Did WE WIN???

The Pause That Refreshes

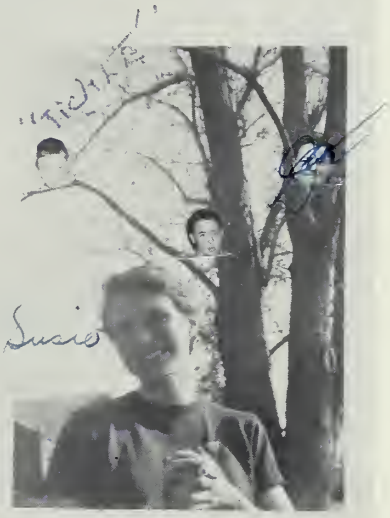

A tree that grows boys? No wonder Susie is happy!

OH! To be young and in the eighth grade again!

Sell Sloan

On Bars Not Behind Them!

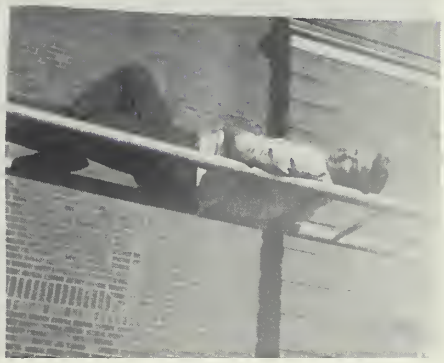

Homecoming 1956

Queen

Jane Long

Candidates

Larry.
I have enjoyed very much having you as a friend and especially a classmate. You are a cute and swell boy. May God be with you in everything you do.
Your friend
Ann Fletcher

LOOK

TO THE

FUTURE

Opportunities today in the textile industry are truly unlimited. New man-made and natural fibers, with their almost limitless uses, are continually opening newer and broader fields for manufacturing, research and development, design and merchandising.

Burlington Industries, a young organization which had its beginnings in North Carolina only 34 years ago, is today the world's leading textile concern.

Because of its broad diversification, Burlington offers to the young man or woman seeking a career in textiles truly unlimited opportunities in every phase of the textile field.

Larry,
I have enjoyed going to school with you. I want to wish you the best of luck in your future years to come
a real friend
Jerry

CRAMERTON MILLS

a unit of

Burlington INDUSTRIES, INC.

Executive Offices
Greensboro, N. C.

Larry,
It has been a pleasure knowing you and I think you are one of the nicest boys in C.H.S. I hope you have all the luck and success you wish for.
Betty Sue

Compliments of

GASTONIA COCA-COLA BOTTLING COMPANY

Coca-Cola "Coke"

Larry,
I haven't known you good for long but the time I have I found out you are a very good person. Best of luck in years to come.
Shirley

"Lots of Luck to the Class of '57"

THOMAS AND HOWARD

Wholesale Grocers

Charlotte North Carolina

Larry,
I don't know you very well, but as far as I'm concerned you are a good friend of mine. Best of luck to you in the following years.
A friend,
Mary Lee Jackson

Make Sure It's

HOLSUM BREAD

HOLSUM BAKING COMPANY, INC.

Gastonia North Carolina

It has been a real pleasure being associated with you, and having you as a friend. May the best of everything come your way. Good luck to a swell guy

FEATHERSTON'S
SELF-SERVICE FOOD STORE

Cramerton North Carolina

RALPH A. PADGETT

Jeweler

Bank Building
Phone TA 5-2636

Belmont North Carolina

Sarah

It sure has been nice living across the street from you and going to school with you. Lots of luck

COLEMAN GROCERY

Groceries, Fresh Meats,
Fruits, and Vegetables

"WE DELIVER"

Telephone VAlley 4-1754
Cramerton North Carolina

GRIER
DRY CLEANING & LAUNDRY

Belmont North Carolina

DIXON MOTOR COMPANY

Sales - Ford - Service

Phone TAlmadge 5-5319

Belmont North Carolina

Real Cool!

Compliments of

CRAMERTON FREEZER LOCKER

Pork and Beef Processing
Locker Rentals

Cramerton North Carolina

Larry
I want you to wish you the best of luck in the world. May you always succeed in everything you undertake to do. Stay as nice as you are now and you will get farther in life and make more friends.
A friend,
Ann

T. & T. CASH GROCERY

Cash Grocery

Cramerton North Carolina

Compliments of

D. F. WHISONANT

Insurance Agency

Phone VA 4-1381

Cramerton North Carolina

CRAMERTON CAFE

Cramerton North Carolina

Compliments of

GARRISON'S, INC.

"An Investment In Good Appearance
Is More Important Today
Than Ever"

Phone TA 2251

Belmont North Carolina

CUNNINGHAM APPLIANCE CO.

Major Electrical Appliances
Clothing for Men & Women

Phone VA 4-2712

Cramerton North Carolina

L. G. BALFOUR COMPANY

"Known wherever there are
Schools and Colleges"

Class Rings and Pins

Albert Bealle - John Bruce

P. O. Box 882

Statesville North Carolina

Compliments of

CRAMERTON BARBER SHOP

Cramerton North Carolina

Compliments of

BUTLER'S SANDWICH SHOP

Cramerton North Carolina

Best of luck to an old pal. May you have the best in life and a great success in your "Big-Win"!
A friend always,

Larry,
Do you think we'll make it to the twelfth.
I only wish I was as smart as you are. Oh well maybe some day.
It's been fun being in your class for the past 11 years
A friend, Lynda

Dean
Rachel
Betty Ann

Betty Ann
Keller
Jerry

Larry, I have enjoyed going to school with you these last two years in high school. I'm looking forward to [illegible] - classes with you next year. Best of luck in the future.

Brenda Rice

PILOT LIFE INSURANCE CO.

R. M. Howard
Representative

Gastonia North Carolina

STANLEY HOME PRODUCTS

"Quality Plus"
Household & Personal Grooming Aids

Blaine & Melva Williams

Phone VA 4-1962
Cramerton North Carolina

RANDY'S

Styles for All Men

Gastonia North Carolina

Compliments of

ELMORE INSURANCE & REALTY CORPORATION

Belmont North Carolina

Compliments of

CRAMERTON KIWANIS CLUB

"WE BUILD"

Cramerton North Carolina

It has been a pleasure having you in the Future Farmers of America. Good luck in the future. Larry, I have enjoyed being your friend and going to school with you. May success follow you in everything you undertake to do and the best of luck come to you always. Billy

Larry, It is a pleasure to go to school with you - I'm sure you'll make a fine lawyer because I've found out - you'd "argue with a post."
Good luck always! Rachel

SMITH'S TEXACO SERVICE STATION

FRIENDLY SERVICE

John C. Smith
Owner

Cramerton Cross-Roads
Phone VAlley 4-1412

Cramerton North Carolina

HUFFMAN'S LAUNDRY & DRY CLEANING

Quality Dry Cleaning
at the lowest possible price

Wilkinson Boulevard
VA 4-1966

Lowell North Carolina

BOULEVARD SUPER MARKET

Open 7 days a week
8 A. M. - 11 P. M. Week Days
8 A. M. - 7 P. M. Sundays

"WHERE PRICES ARE BORN AND RAISED ELSEWHERE."

Wilkinson Blvd.
Phone TAlmadge 5-2190

Compliments of

CAROTHERS

"Home of the
Green Ambulance"

Dial UN 7-6337

Gastonia North Carolina

Larry,
It's about time we had a very least of fun together since we've been doing everything together.
Good luck
Sherry

Larry, I have enjoyed going with you this past year. We have had many good times together. You're not perfect you're perfect abundant luck Yvonne

FARMER'S DAIRY

Farm Fresh

Pasteurized, Homogenized, Milk, Cream

and Buttermilk

Gastonia North Carolina

Dear Larry — Just a few words to tell you that I think you're a wonderful person. Best of luck always. Rebecca Appleton

Compliments of

PEPSI-COLA

The Light Refreshment

It has been great fun working with you this past year. I wish you all the best in your new job. Good luck and a great year. I'm sure you will be a great athlete and a great guy. God bless you. Jim Kiser

CRAMERTON DRUG COMPANY

Completely New & Modern

Manager
Jim Kiser

Our New Location
Next Door to Cramerton Clinic
Night Phone TA 5-2053

Cramerton North Carolina

Compliments of

PIEDMONT
BIBLE INSTITUTE

Cramerton North Carolina

We ~~Luck~~ Love you my Boy
To Bless
E.B.

"Nore"

Gate

Larry,

I sure have enjoyed being in the Classes with you this year (and all that stuff). I wonder who your little sister will be going steady with next year about this time. You really should have gone!

I hope you succeed in everything you ever attempt - as I am sure you will -

Luck 'n stuff

Gary

QUEEN'S FLORIST & GIFT SHOP

Cramerton North Carolina

Congratulations to the Class of 1957

BELMONT BUILDING AND LOAN

Belmont North Carolina

FITE & BUMGARDNER FUNERAL HOME

TA 5-5301

Belmont North Carolina

GASTONIA ICE CREAM CO. INC.

For Health Eat
HONEY KIST ICE CREAM

"It Has No Equal"

A product of
GASTONIA ICE CREAM COMPANY

Phone UN 4-2612

Gastonia North Carolina

Larry,
I sure have enjoyed going to school with you the years and am glad that I know you. I haven't seen much of you since I've been here but I hope you are successful in life
a friend
Johnny

Larry,
I surely have enjoyed going to school with you all these years. You certainly have contributed to the Jr. class. Stay just the way you are (or on second thought maybe you'd better not) Best of everything
Jo Ann

Congratulations
to the Class of '57

CRAMERTON
AND
McADENVILLE LION'S CLUB

Larry. I have enjoyed knowing you these past years. You are a swell guy and a lot of fun. Good luck and may your future be a happy one. a friend. Dickie

BAKER'S
FURNITURE CO.

Westinghouse Appliances
TV and Radio Service
Complete Home Furnishing

Save 25% Cash

Dial VA 4-1204

Cramerton North Carolina

Lots of luck in the future to you a deserving guy. Martha

THROWER'S
SUPER MARKET

Open all day Tuesday

Friday & Saturday 'til 8:00 P. M.

Member of Foodway Chain

N. Main St.

Belmont North Carolina

Pappo:
You are a pro when it comes to-to-to well something I bet you could do good I hope. Talking about down at the beach when you try to make out with a girl if you were an ass to think you could get well you are O.K. hardy hole. Be a could little boy now & live it all down!
"Moto"

Compliments of

SUGGS & COMPANY GROCERY

Cramerton North Carolina

Compliments of

NIXON-ROBINSON BODY SHOP

Phone VAlley 4-2109

Mount Holly North Carolina

A&P

COME SEE YOU'LL SAVE

Belmont North Carolina

Larry,
Here's wishing a swell boy the very best of everything.
Lots of luck!
"Brown"

Compliments of

NEELY CHEVROLET, INC.

CHEVROLET

118 N. Main St.

Belmont North Carolina

Lots of luck in the future. You'll need it (Hap)
Carson

Larry,
Best of luck in the future. Study hard and I'll know you'll succeed.
A friend always,
"Sniz"

Larry, I think you are a very sweet and nice boy. I hope you have the best of luck in everything you do. You are the best friend "a girl" could have. Always a friend, Sheila

Compliments of

CARSON SPORTING GOODS

Gastonia North Carolina

MATTHEWS-BELK CO.

Gastonia North Carolina

WEBB THEATER

Showplace of Gaston

Gastonia North Carolina

Compliments of

SOUTHERN 5 & 10

Cramerton North Carolina

REECE BROTHERS COMPANY

G. E. Appliances

Hunting & Fishing Equipment

Mercury Outboard Motors

Spred-Satin Paints

Hardware

Cramerton North Carolina

AUSTIN'S GARAGE & BODY SHOP

Complete Body Work

Phone TA 5-8793

Belmont North Carolina

MOORE'S TEXTILE STORE

Fabrics of Distinction

Phone 4-2791

Cramerton Crossroads

Larry, I have myself (drawing) dats of happiness on the road to success. Dale Lemuria Dunner

Lots of luck to a very nice guy. May God bless and keep you always. Friend always George

P. "Moran"

Larry,

I have enjoyed [redacted] being with you and having a lot of fun. I asked Karen about what you were talking about and she said it was the person I thought it was. I don't think she meant anything by it. She was just getting even with me. For something Mary Ann & I said.

Getting back to the point, I think you are very nice, and I like you a lot. We've had some "pretty" rough times about getting home at a certain time. But everything always worked out all right. I wish we could date with Alice & "Mato" again. And I also wish we could find Mary Ann a date. Maybe we will, in the future. So stay the way you are now & may you have the best of luck.

Good luck in college & don't talk too much!

God bless you & may all your dreams come true.

Yours Sincerely,

Scarlett Lake "Stupid"

P.S.

I don't mind you [redacted] borrowing my records.

Larry,
It has been
nice knowing
you these past
months. May you
have a very successful
future.
Always
Carolyn Chenoweth

Larry, (Royce)
It has been nice knowing
you for the past three years.
I think you are a pretty good
guy. I had lots of fun the night
you let me drive your car and we
went to R.C.'s and Dogie's Sudo. Well
have to try that again some day. Well
Larry I think you are loads of fun
and laughter. You and your witty ways
are the mostest. I remember it so well the night
crazy laugh. I was at the Temple and say the movie "Baby Doll".
I hope you always have the best things in life
Maybe someday you'll find the right girl and
can give her a happy home. Lets all take a liking to you.
May the girls all take a liking to you ever
God bless you in all that you do.
I hope you have lots of success
if you go to school after you graduate
from old C.H.S.

Best Wishes
Royce

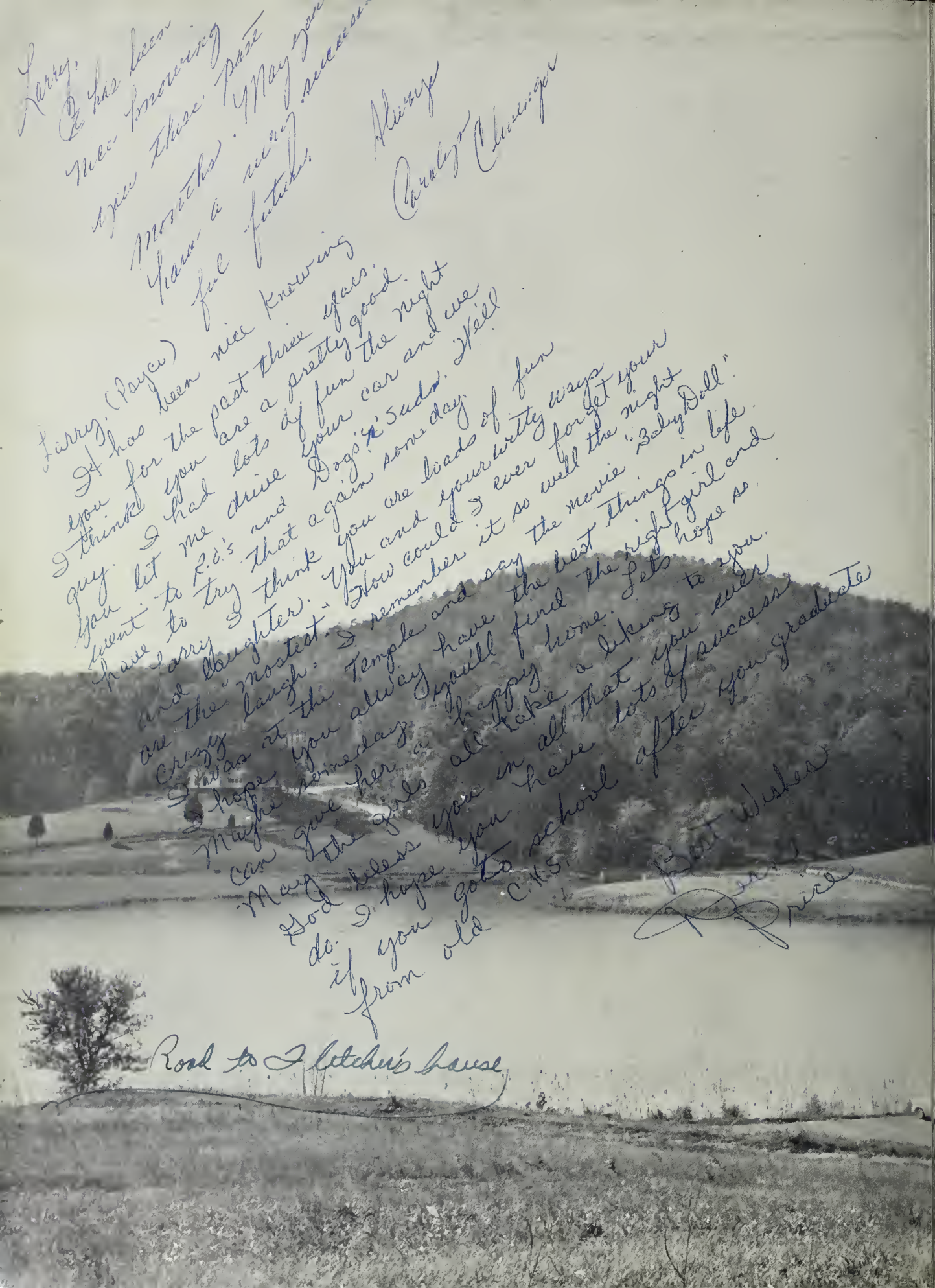

Road to Fletcher's house

Larry,
It has really been fun going to school with you all these years. May good luck & success always be yours. Stay you sweet, cute self and you will have loads of friends.
A friend always,
Janice